

*Designed for safety. Built for fun.*

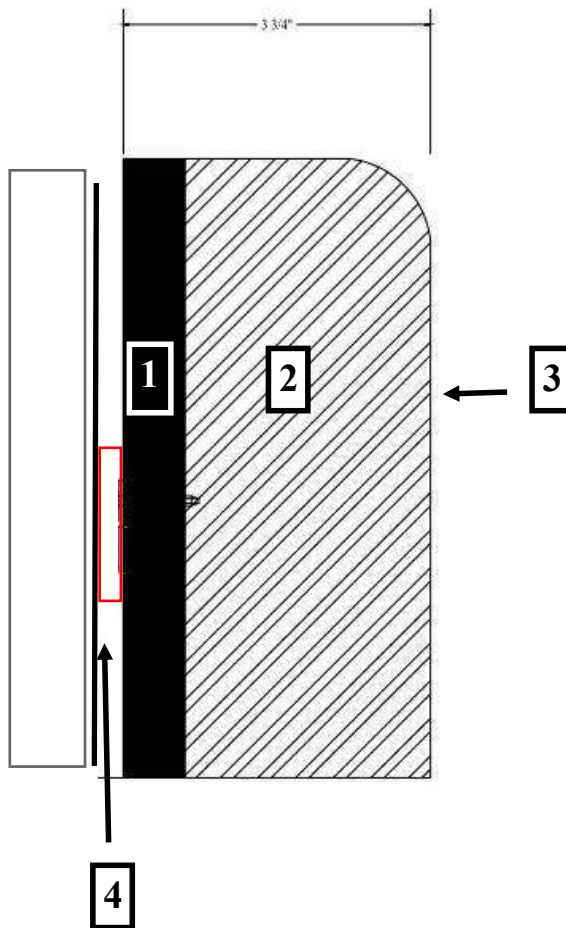

**#1  
3/4" Severe Weather AWWA compliant  
Treated Pine Plywood Sheathing.**

- Primed & Painted with extreme conditions exterior paint.

**#2  
3" High Impact Foam**

- Density: 1.50 pcf o
- Impression Load: 25% 75-85, 65% 128-145  
Support Factor 65/25 1.7 min
- Rebound %: 40-48%
- Tear Resistance: 1.5-2.5 lbs/in
- Static Fatigue: <35% % loss @ 25% ILD

**#3  
Advantage MVP Vinyl**

- 18.5 oz/sq yd
- 3000+ hour UV resistance
- Emboss: Course Matte
- Construction: 9 x 9, 1000 x 1000 Denier
- Tongue Tear: 100 x 100 lbs / 1"
- Grab Tensile: 375 x 375 lbs / 1"
- Adhesion: 26lbs / 2"
- Meets CAL117-2013 Flammability Test
- Abrasion: 1000 cycles
- Rot, Mildew, & Fungus Resistant
- Available in 18 color choices

**#4  
Sign Grabber For Chain Link Attachment**

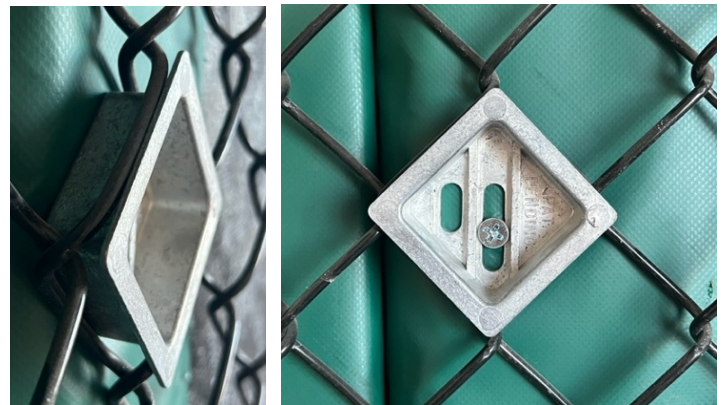

**\*\*Chain Link Posts/footings should be designed for the additional weight of the padding. Steel fence ties should also be used. Any damage done to the fence will not be the responsibility of Unlimited Sports Solutions.\*\***

**Padding Hung to Chain Link Fabric**